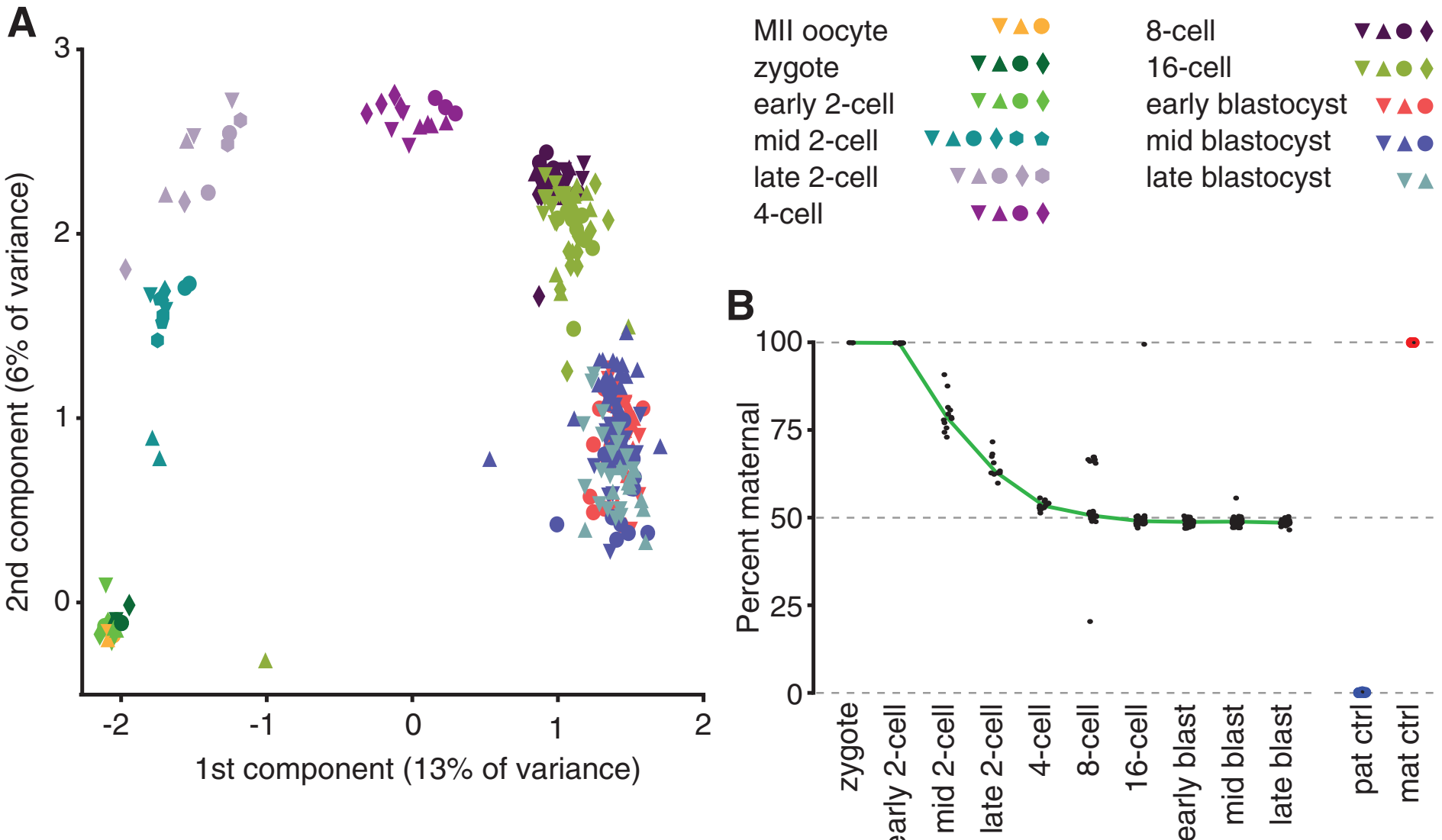
A
MII oocyte
zygote
early 2-cell
mid 2-cell
late 2-cell
4-cell
8-cell
16-cell
early blastocyst
mid blastocyst
late blastocyst
2nd component (6% of variance)
1st component (13% of variance)
3
2
1
0
-2
-1
0
1
2
B
Percent maternal
100
75
50
25
0
zygote
early 2-cell
mid 2-cell
late 2-cell
4-cell
8-cell
16-cell
early blast
mid blast
late blast
pat ctrl
mat ctrl