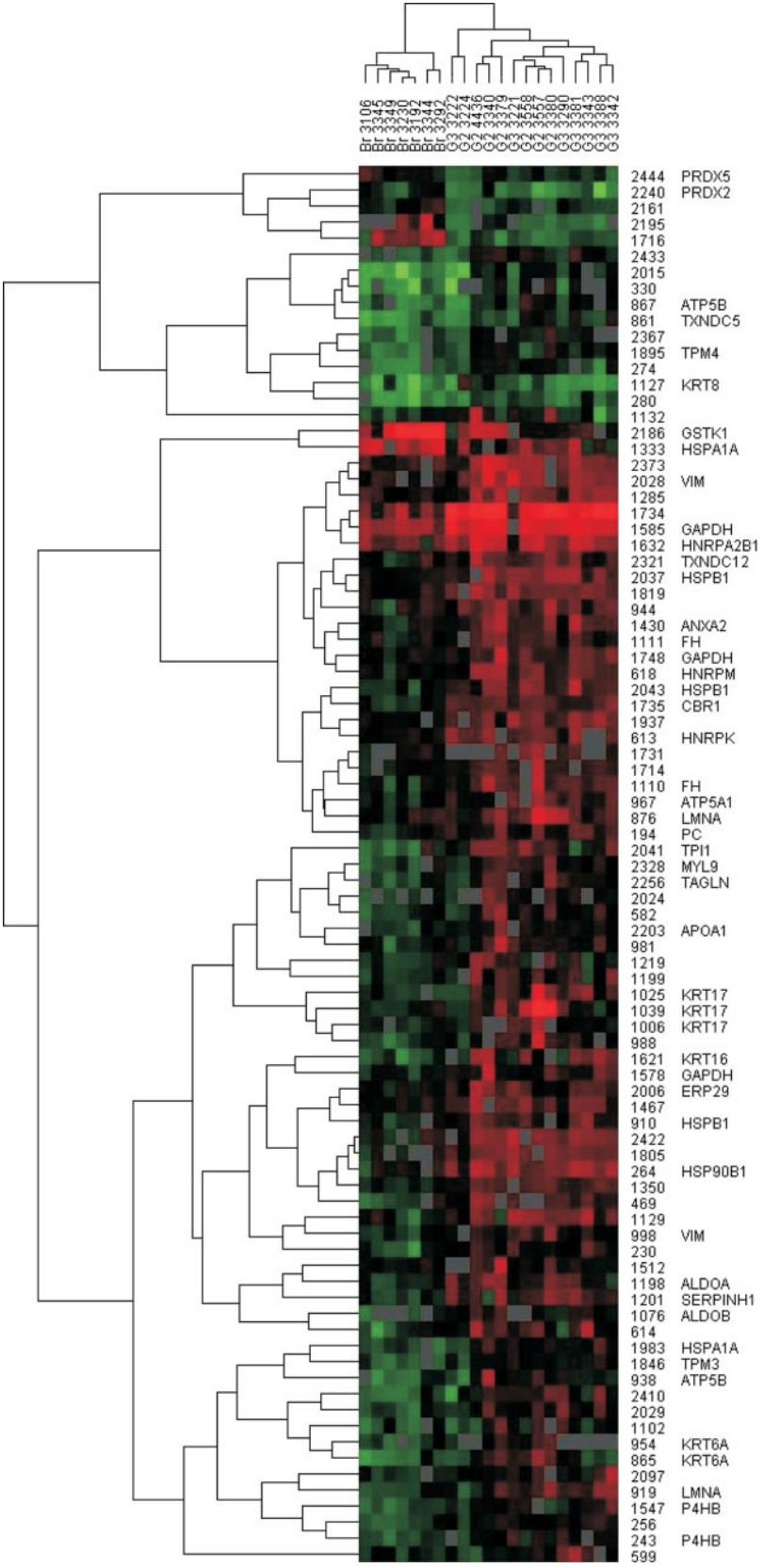
Br3106
Br3345
Br3349
Br3230
Br3142
Br3344
Br3232
G3 3222
G2 3324
G2 3336
G2 3379
G2 3321
G2 3558
G2 3557
G2 3380
G3 3290
G3 3381
G3 3343
G3 3388
G3 3342
2444 PRDX5
2240 PRDX2
2161
2195
1716
2433
2015
330
867 ATP5B
861 TXNDC5
2367
1895 TPM4
274
1127 KRT8
280
1132
2186 GSTK1
1333 HSPA1A
2373
2028 VIM
1285
1734
1585 GAPDH
1632 HNRPA2B1
2321 TXNDC12
2037 HSPB1
1819
944
1430 ANXA2
1111 FH
1748 GAPDH
618 HNRPM
2043 HSPB1
1735 CBR1
1937
613 HNRPK
1731
1714
1110 FH
967 ATP5A1
876 LMNA
194 PC
2041 TPI1
2328 MYL9
2256 TAGLN
2024
582
2203 APOA1
981
1219
1199
1025 KRT17
1039 KRT17
1006 KRT17
988
1621 KRT16
1578 GAPDH
2006 ERP29
1467
910 HSPB1
2422
1805
264 HSP90B1
1350
469
1129
998 VIM
230
1512
1198 ALDOA
1201 SERPINH1
1076 ALDOB
614
1983 HSPA1A
1846 TPM3
938 ATP5B
2410
2029
1102
954 KRT6A
865 KRT6A
2097
919 LMNA
1547 P4HB
256
243 P4HB
599